TODOS

Love will keep us together

CAPTAIN AND TENILLE

7

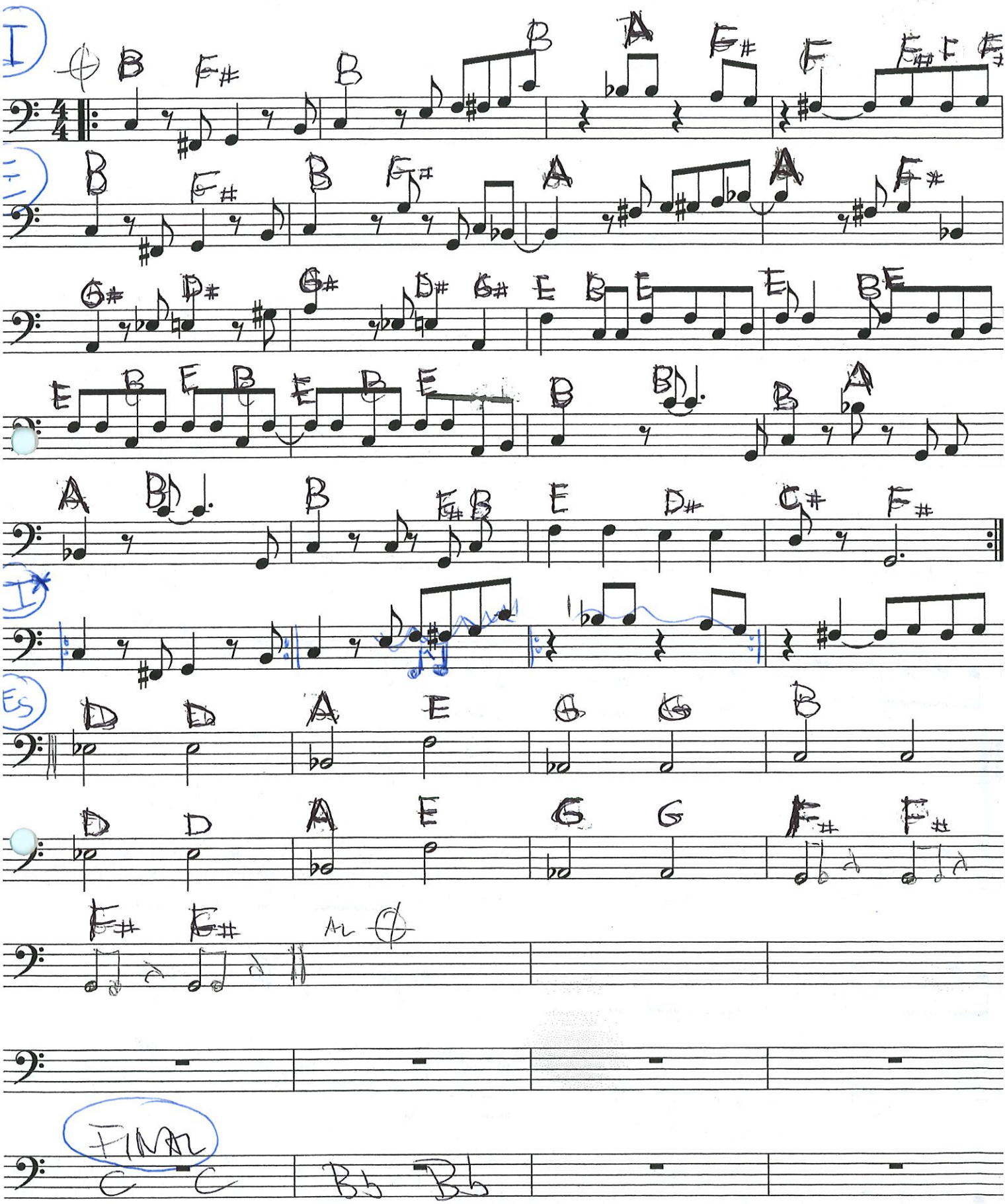

I, E, I, E, I, Es, E, I*, Solo (E/2) Voz (E/2), I*, Final